

Name: sakar hassan

villa project

salahaddin university

collage of engineering-architecture department

second stage-group B

VILLA PROJECT

DESIGNED BY: SUKRI HASSAN (21)
SUPERVISED BY: H.S. SUZUKI (2018)
RECAPITULATION:
MRS. SRI HANIK

CONCEPT

FROM THE SIMPLE FORMS OF THE
SQUARE AND THE CIRCLE, THE
DESIGNER HAS CREATED A HOUSE
WITH A MODERN AND FUNCTIONAL
DESIGN. THE HOUSE IS A
COMBINATION OF THE TWO
SHAPES.

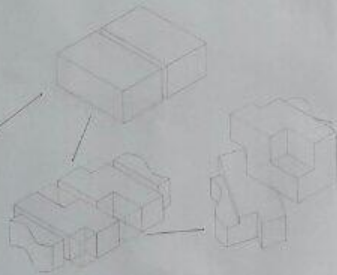

FORM ANALYSIS

THE HOUSE IS A
COMBINATION OF THE
SQUARE AND THE CIRCLE.
THE DESIGNER HAS
CREATED A HOUSE
WITH A MODERN AND
FUNCTIONAL DESIGN.
THE HOUSE IS A
COMBINATION OF THE
TWO SHAPES.



SECTION (20)



SOUTH-SIDE ELEVATION
(21)



WEST-SIDE ELEVATION
(22)



NORTH-SIDE ELEVATION
(23)



EAST-SIDE ELEVATION
(24)

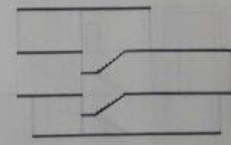

SECTION (25)



SECTION A
(26)





VILLA PROJECT

CONCEPT

I took this concept from (YIN-YANG) Symbol, Which is shown a complementary Relation between two opposite things. Like (land & sea, man & woman, electron & proton...) that makes one perfection Thing together.



- Here is the "Bad"
- Here is the "Good"
- ☯ Here is the "Good" that in the "Bad"
- ☯ Here is the "Bad" that in the "Good"
- ☯ Here is "Life"

FORM ANALYSIS

Cutting one cube to two equal part, then Subtracting each one as a complementary to Each other by using function, after that adding A curve part to each one as a complementary To each other, because straight line and curve- Line are opposite and at some time complementary To each other.

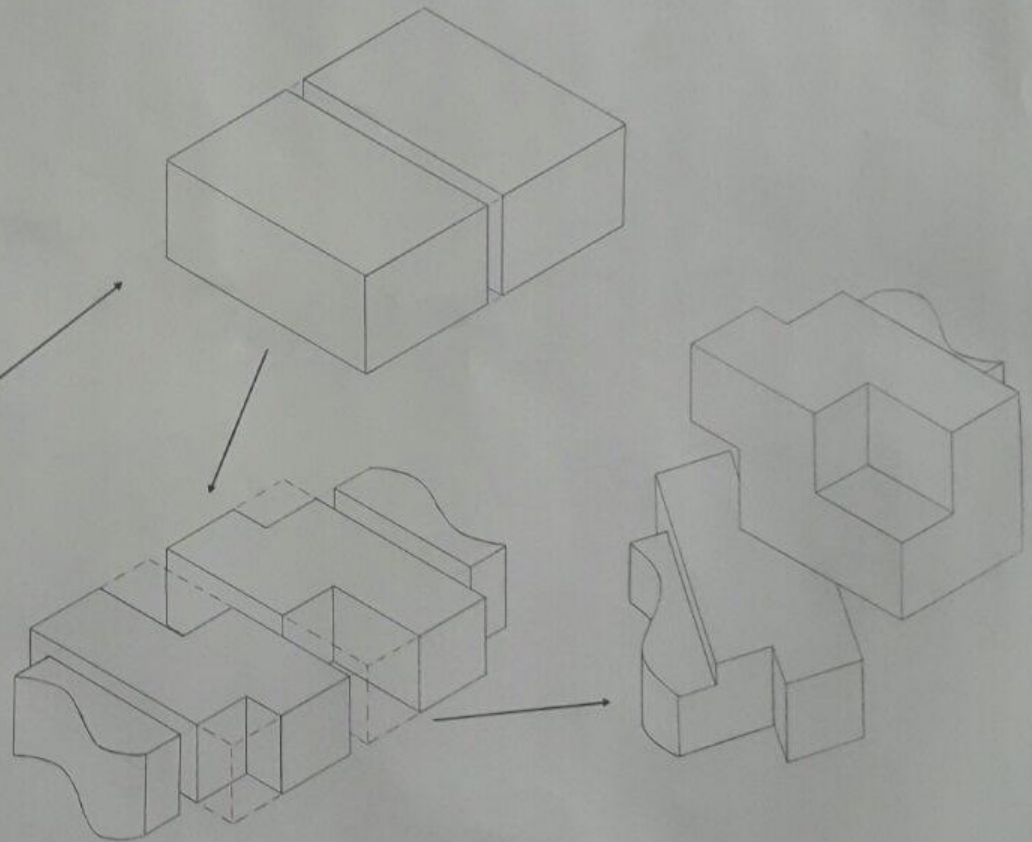

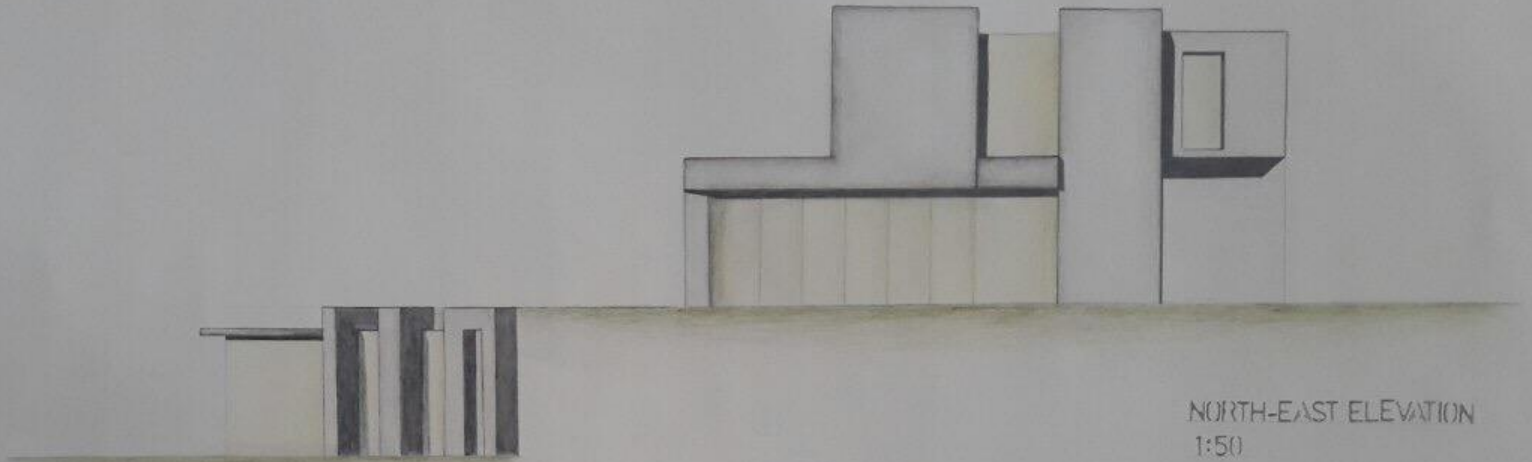

NORTH-EAST ELEVATION
1:50

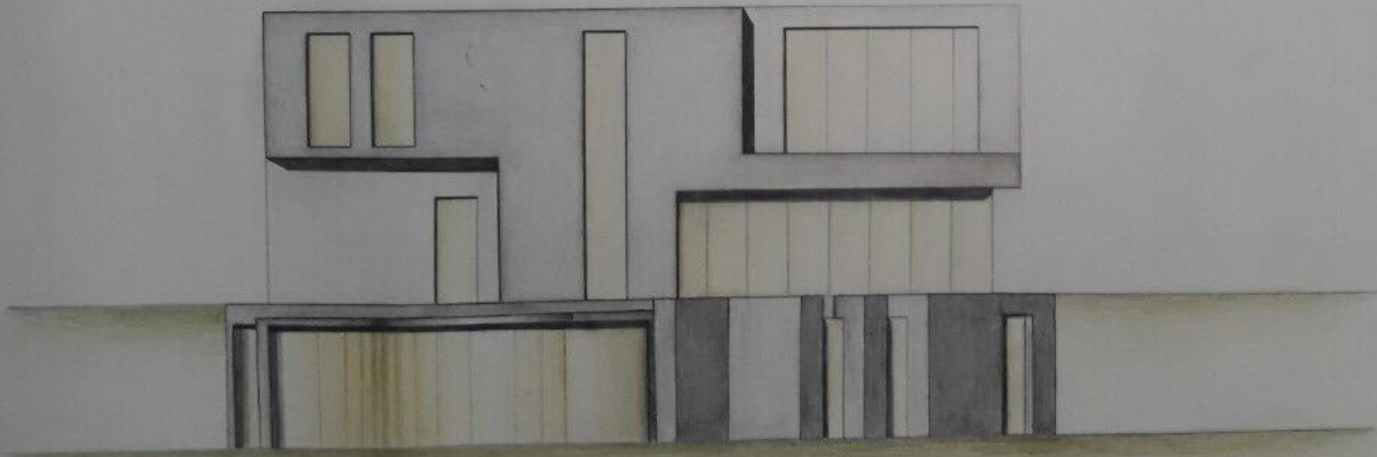

SOUTH-EAST ELEVATION
1:50

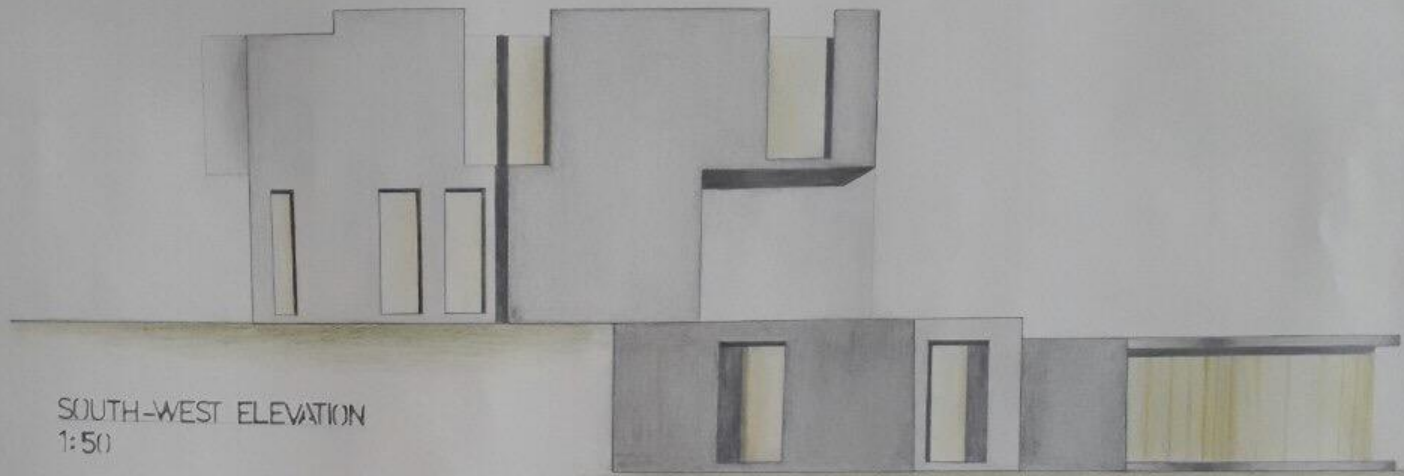

SOUTH-WEST ELEVATION
1:50

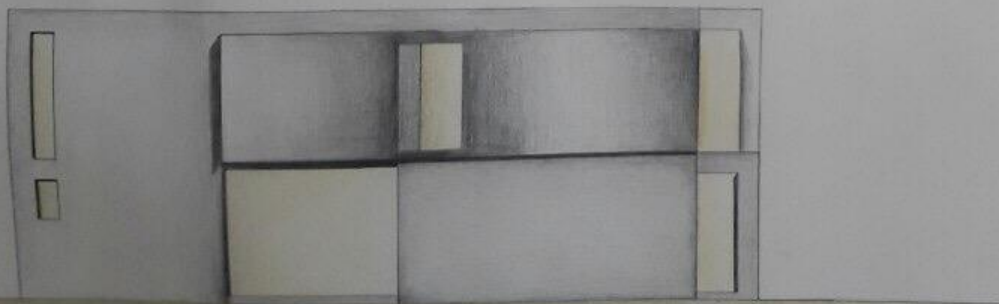

NORTH-WEST ELEVATION
1:50

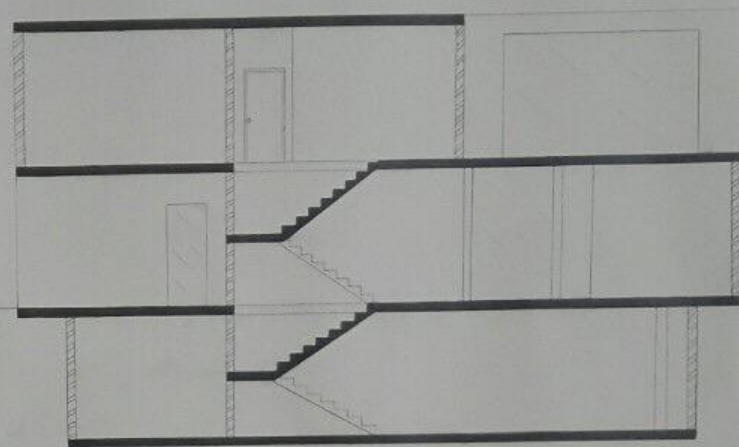

SECTION B-B
1:50

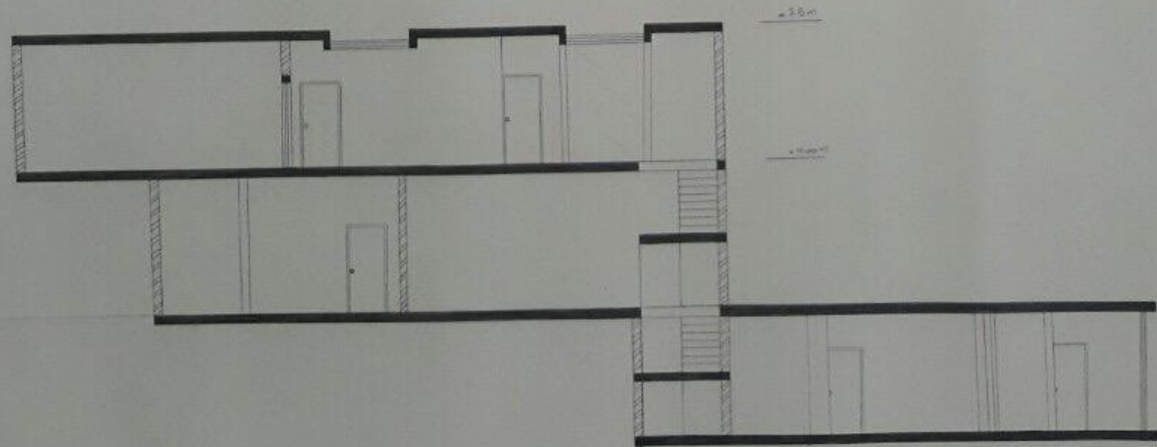

SECTION A-A
1:50



Basement
1:50

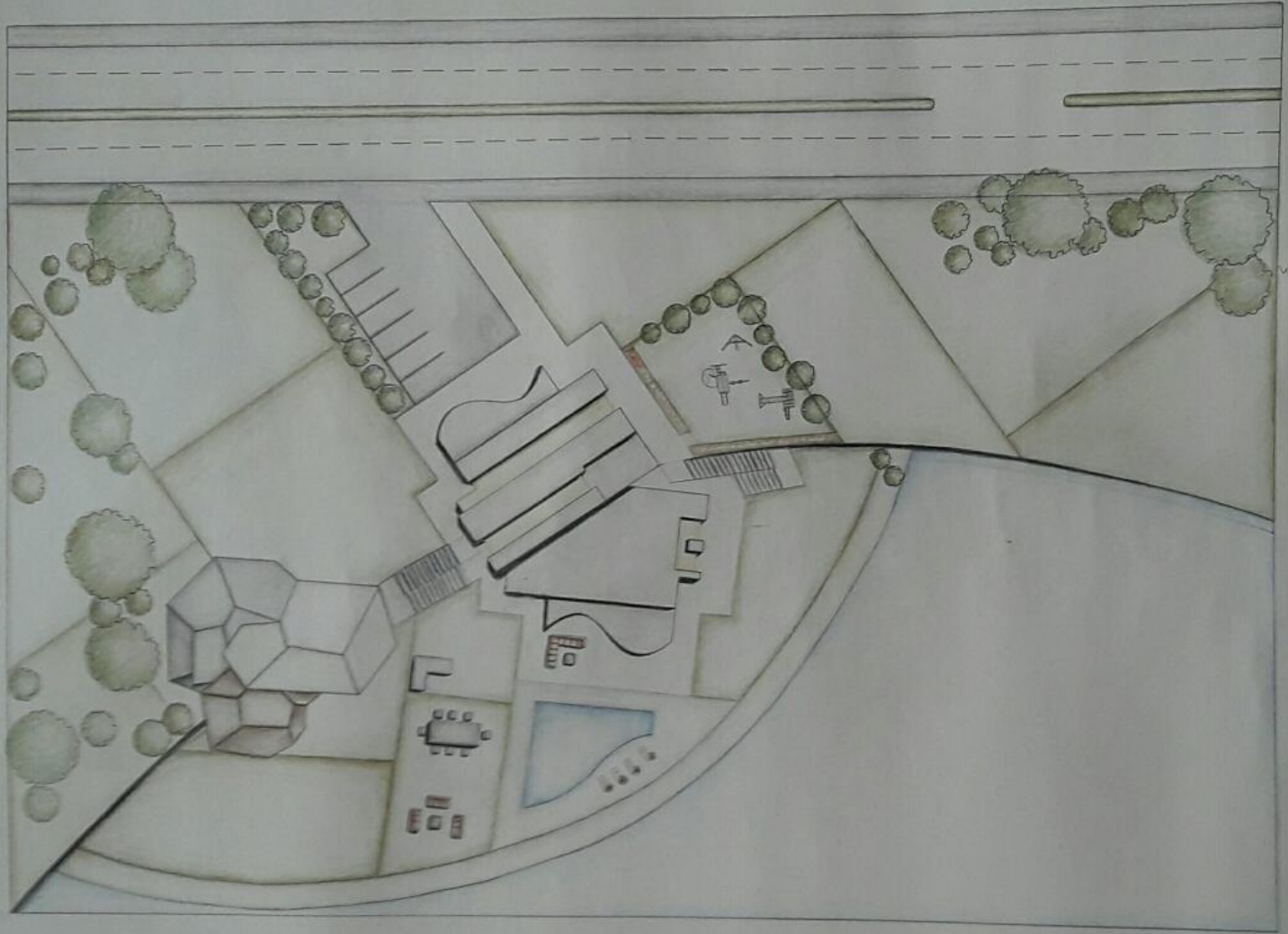

SITE PLAN
1:200



