

villa Project

Salahaddin University
Architecture Department

Supervised by : M. Suzan Tahir
M. Ahmad Ismail
M. Snur

Prepared by : Sahar Ali

Concept

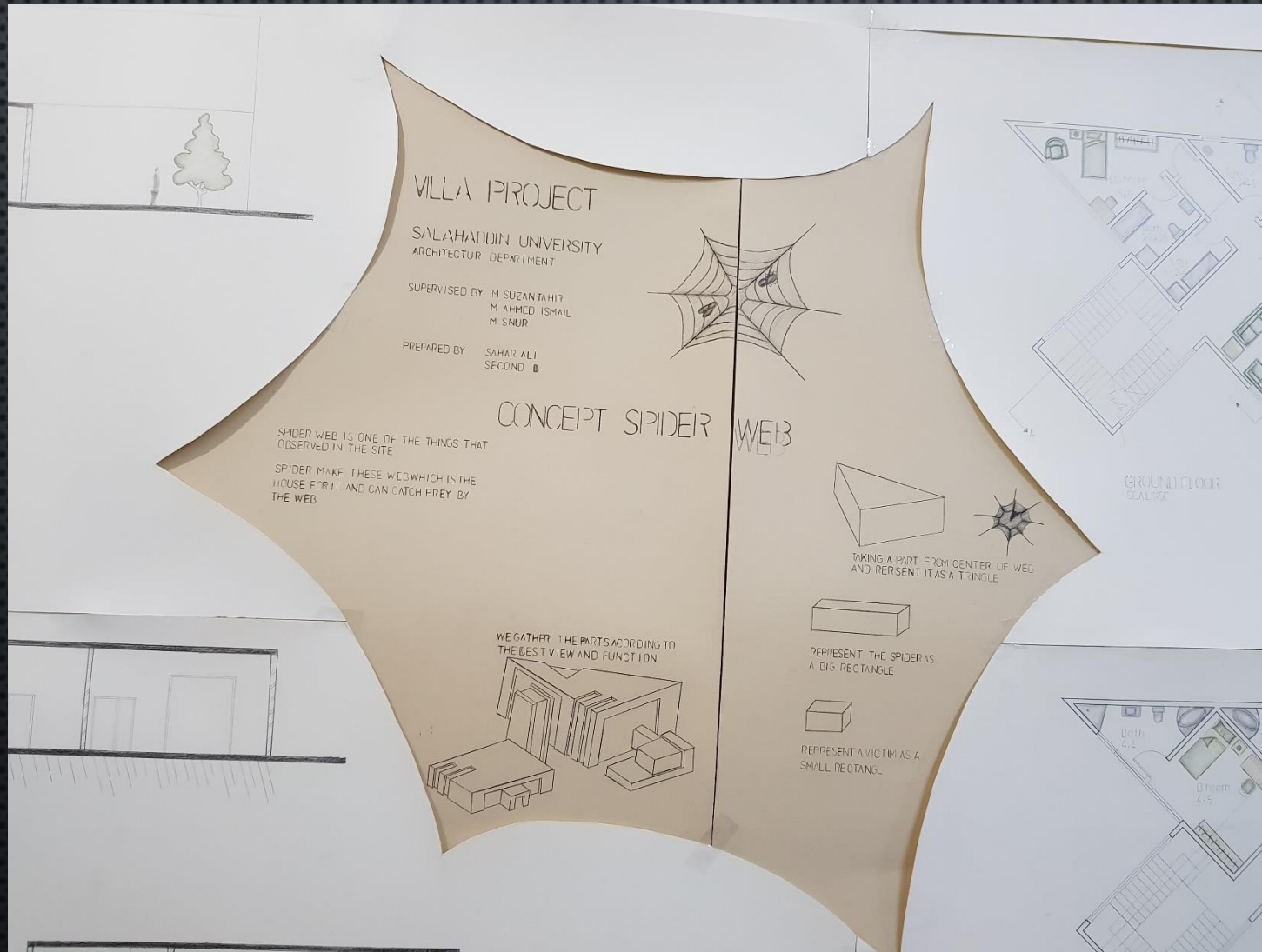

Site plan

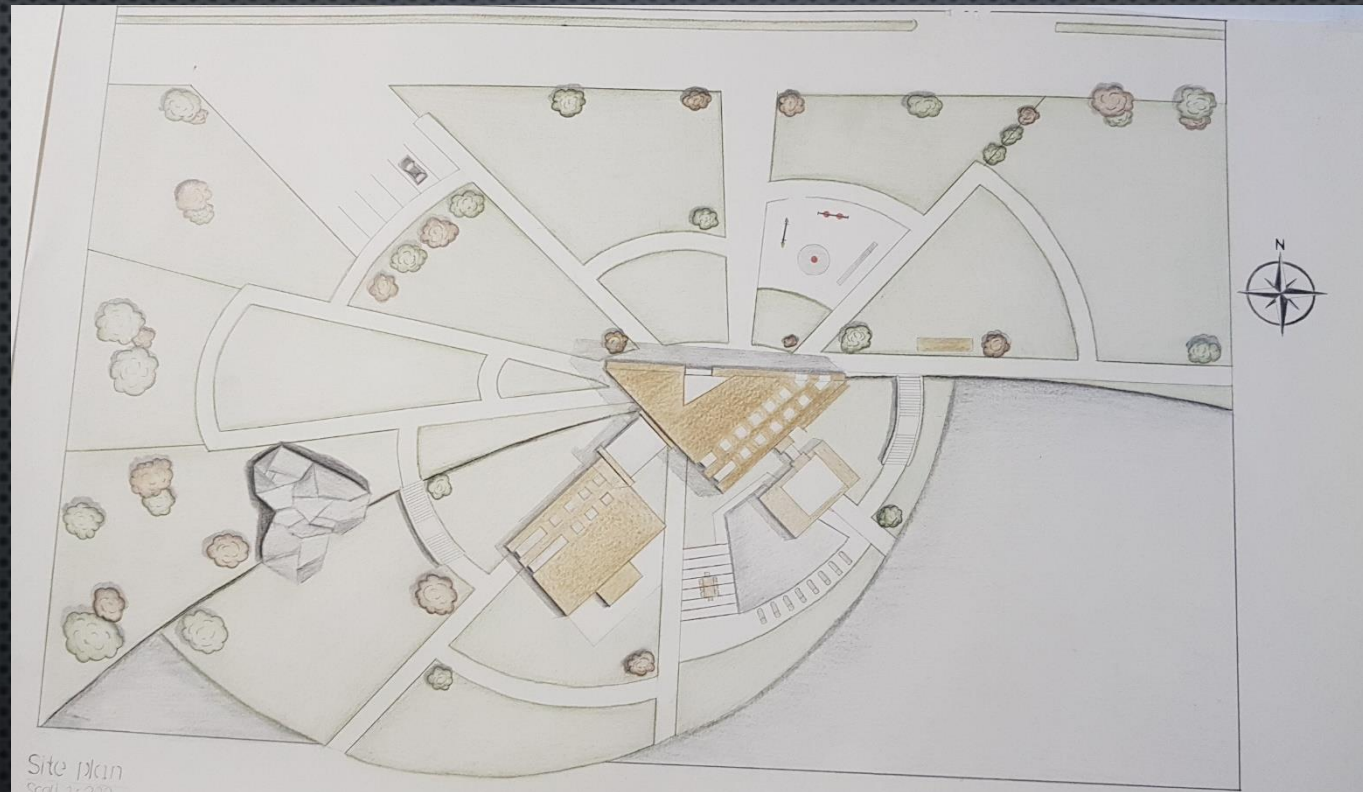

Scale 1:200

Basement plan



Scale 1:50

Ground floor



Scale 1:50

First floor



Scale 1:50

south east and North Elevation



Scale 1:50

South west elevaton

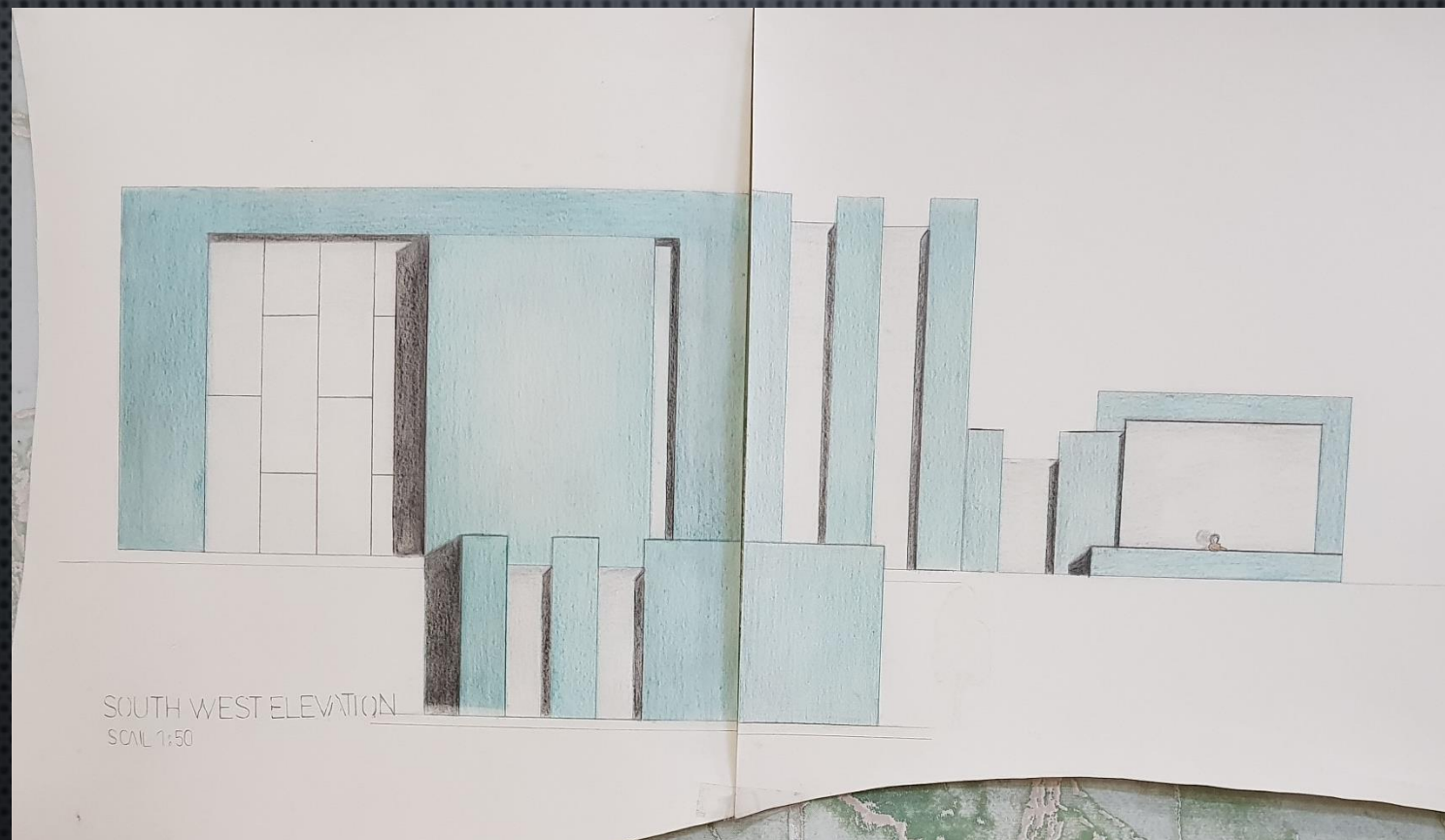

Scale 1:50

Section A-A

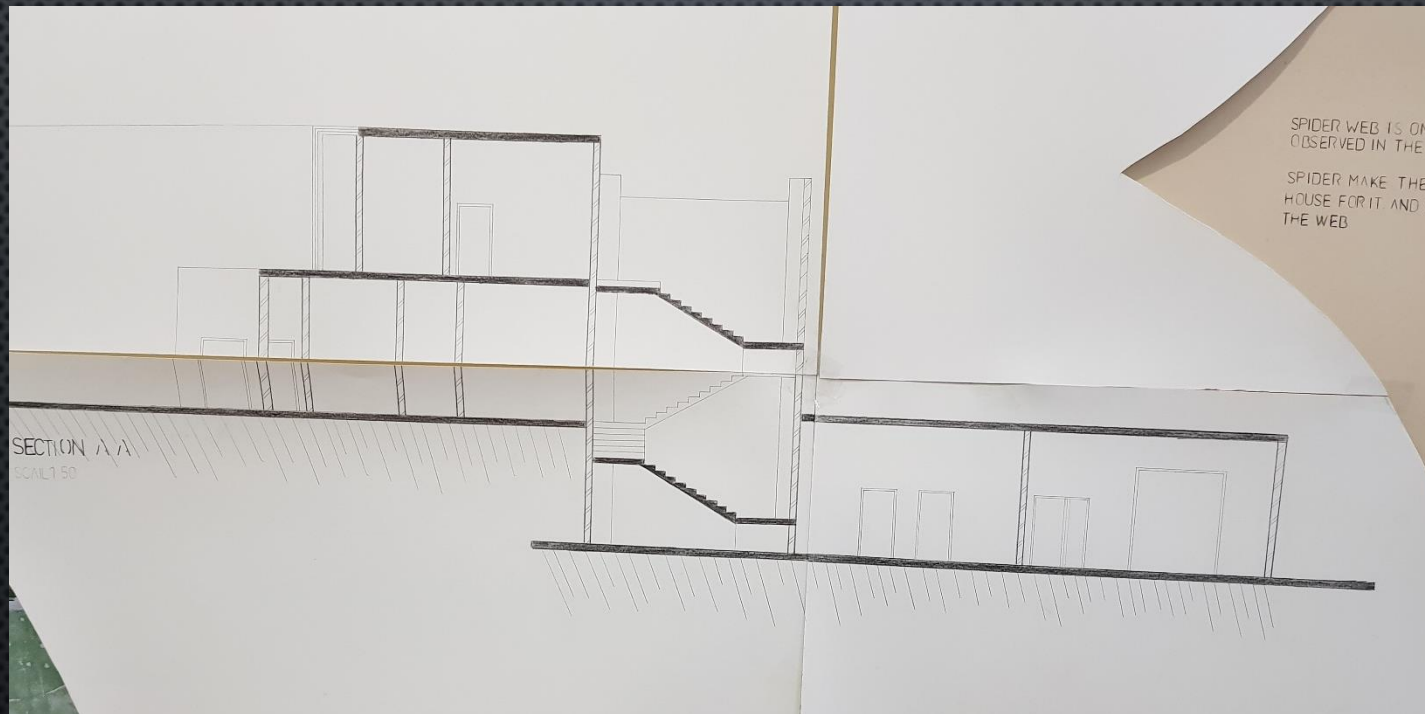

Scale 1:50

Section B-B

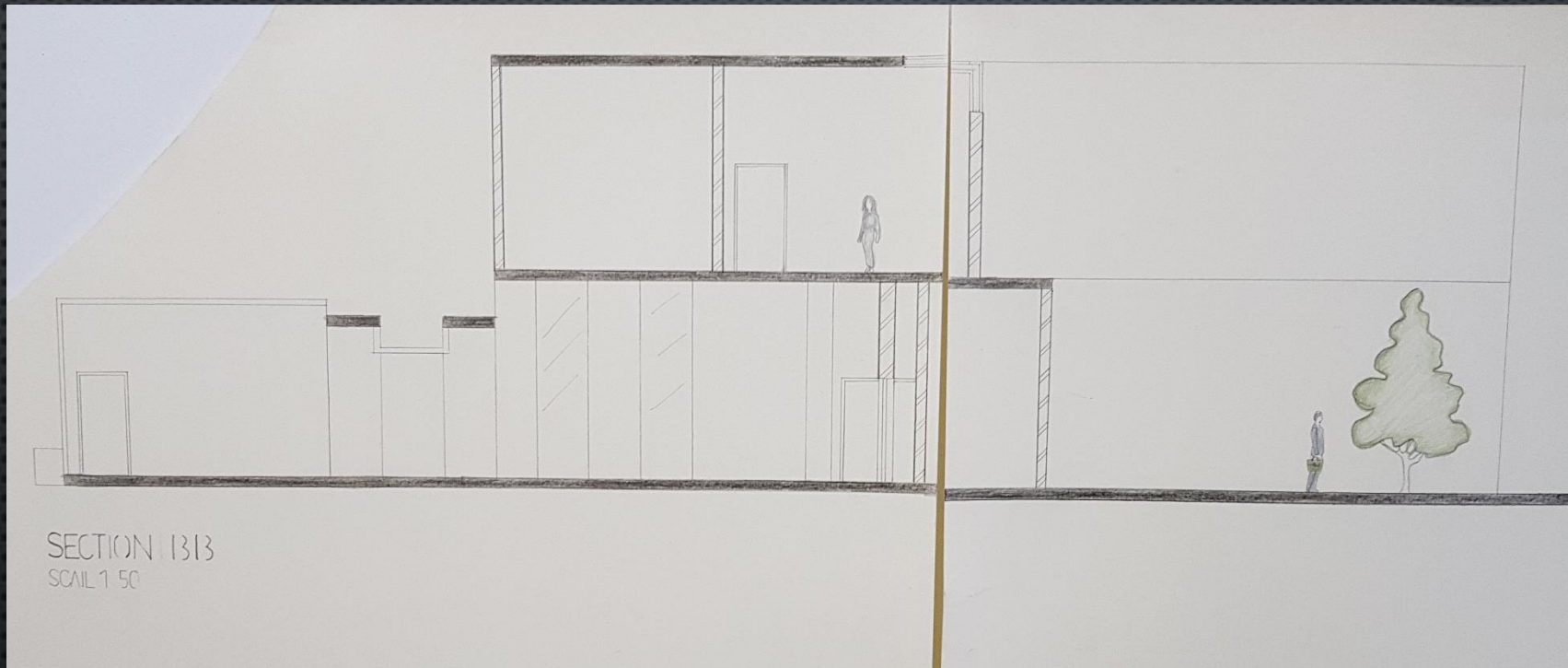

Scale 1:50

Section C-C



Scale 1:50



Model



Scale 1:100

Model



Scale 1:100

Model



Scale 1:100

Model



Scale 1:100