HOSPITAL DESIGN

DESIGNED BY : ISRA YAQUB HAMED FOURTH STAGE

UNIVERSITY OF SALAHHADIN

ENGINEERING COLLEGE

ARCHITECTURE DEPARTMENT

SUP: BY : DESIGN STAFF

orientation of hospital is north - west

CONCEPT

in hospital after doctors consultantion ,nurses work begins shw mainly fouces on helping patients and meet their needs including : emotional ,social , physical , cognative ,and spiritial like a caregiver , nurse take care of their patients in hospital like a mother take care of their childern that is why nurses are caring a lot of loads will be complicated then i took my concept from the process between the nurses and patients i make the complicated form that shows relationship between them the podium like a nurse and the other floors like a patient that is cared byy nurses .

1.i have three rectangular first one shows nurses and others show patients.

2. i rotated

3.i united and subtracted each of them.

4.i connected all .

location

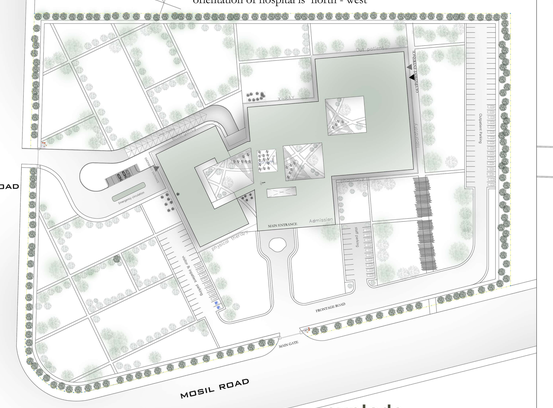

site plan
scale 1:500

explode diagram

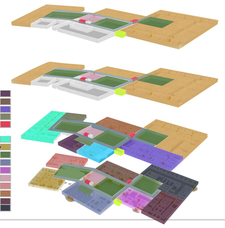

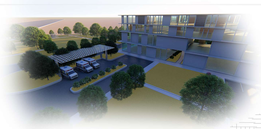

basement
scale 1:200

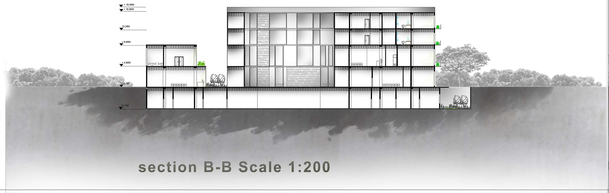

section B-B Scale 1:200

ground floor
scale 1:200

section A-A Scale 1:200

zoning

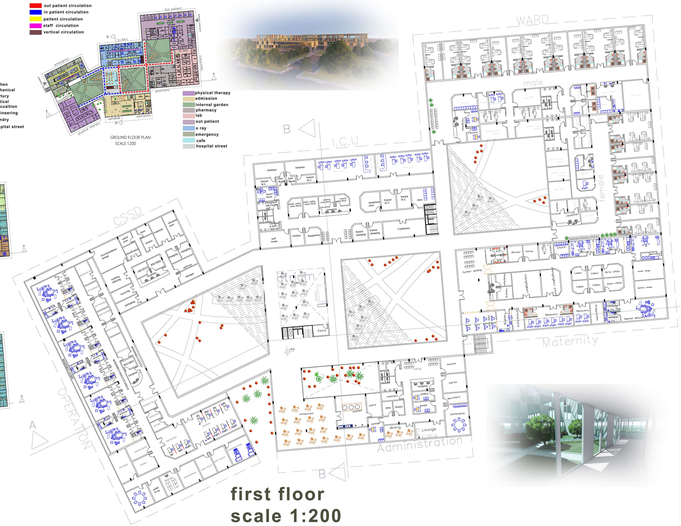

first floor
scale 1:200

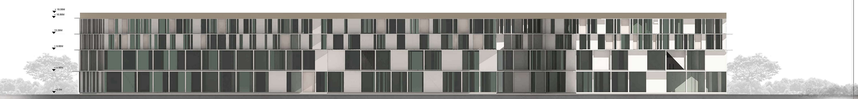

BACK ELEVATION

second & third floor (ward)
scale 1:200

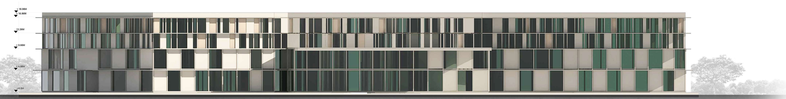

FRONT ELEVATION (ENTRANCE)