University of Sallahaddin
College of Engineering
Architecture Department

Final Submission
5 Star Hotel
Interior Lobby Design

Prepared By: Rawezh Asaad
Supervised By: MSC. Nazik Jamak
M. Zainab Shexani

My concept is Folding Architecture and the main Element that i focused on it is the traingule (Presim)

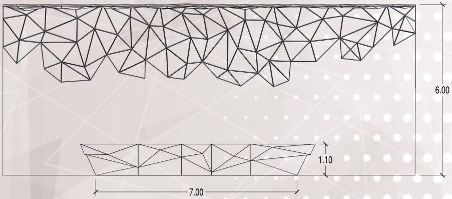

Front Desk
Front Elevation
Scale:1:50

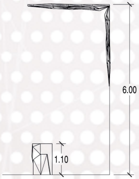

Front Desk
Side Elevation
Scale:1:50

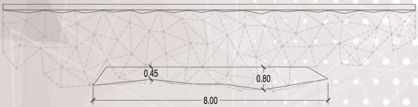

Front Desk
Top View
Scale:1:50

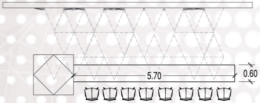

Coffee Shop
Top View
Scale:1:50

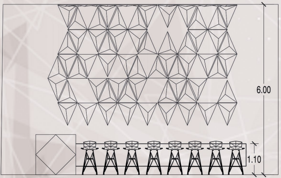

Coffee Shop
Front Elevation
Scale:1:100

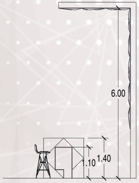

Coffee Shop
Side Elevation
Scale:1:100

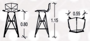

Coffee Shop
Stool Design

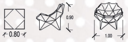

Coffee Shop
Arm Chair- Table

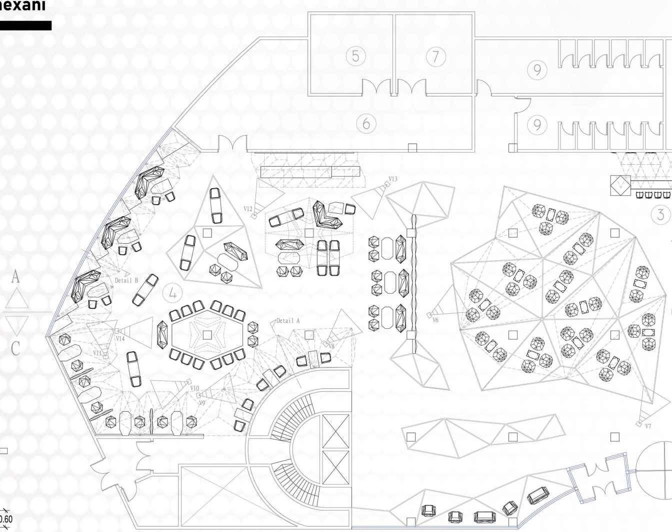
A
C
5
7
9
6
9
3
4
V13
V12
Detail B
Detail A
V6
V14
V11
V10
V9
V8
V7

- ① Front Desk
- ② Lobby Bar
- ③ Coffee Shop
- ④ Restaurant
- ⑤ Kitchen
- ⑥ Pantry
- ⑦ Store
- ⑧ Office
- ⑨ W.c.
- ⑩ Lounge

Plan
Scale:1:100

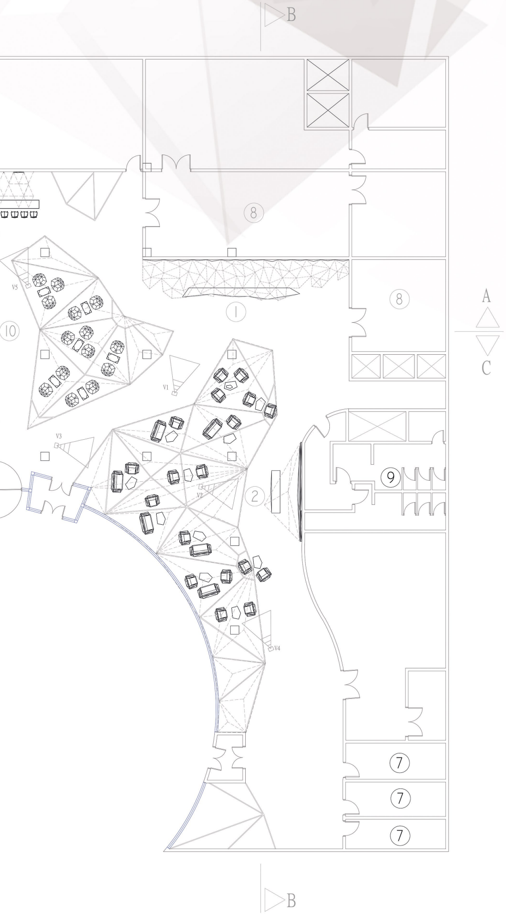
B
8
8
1
10
A
C
V5
V1
V3
V2
2
9
V4
7
7
7
B

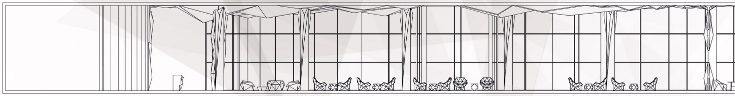

Section C-C
Scale:1:100

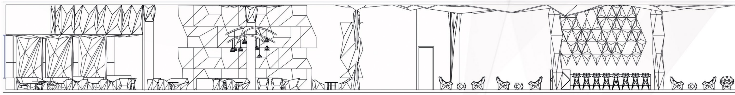

Section A-A
Scale:1:100

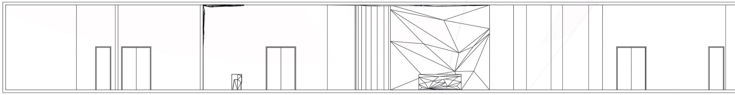

Section B-B
Scale:1:100

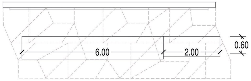

Restaurant Open Buffet
Side Elevation
Scale:1:50

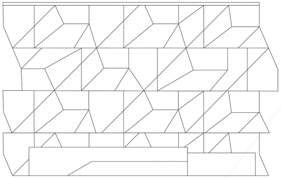

Restaurant Open Buffet
Front Elevation
Scale:1:50

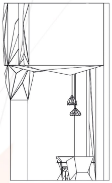

Restaurant
Detail A
Scale:1:100

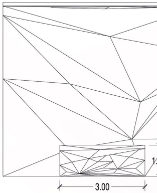

Lobby Bar
Front Elevation
Scale:1:50

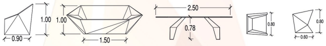
1.00
0.90
1.00
1.50
2.50
0.78
0.80
0.60
0.80

Restaurant
Furniture Detail
Scale:1:100

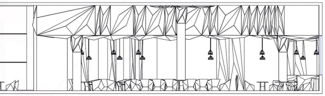

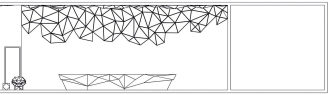

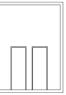

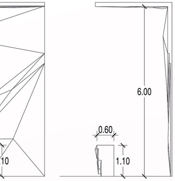
10
6.00
0.60
1.10

Lobby Bar
Side Elevation
Scale:1:50

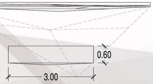

Lobby Bar
Top View
Scale:1:50

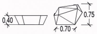

Lobby Bar
Love Seat
Scale:1:50

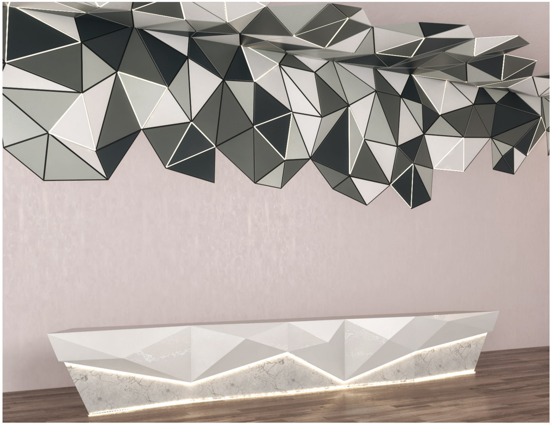

Veiw 1

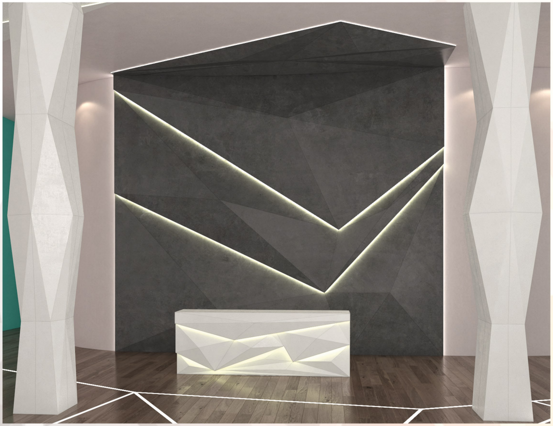

Veiw 2

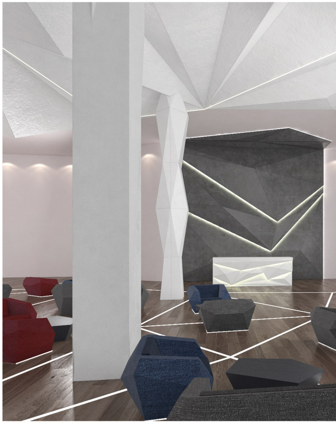

Veiw 3

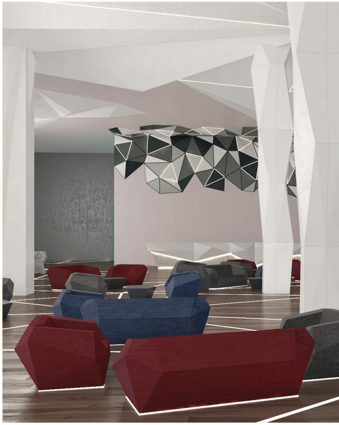

Veiw 4

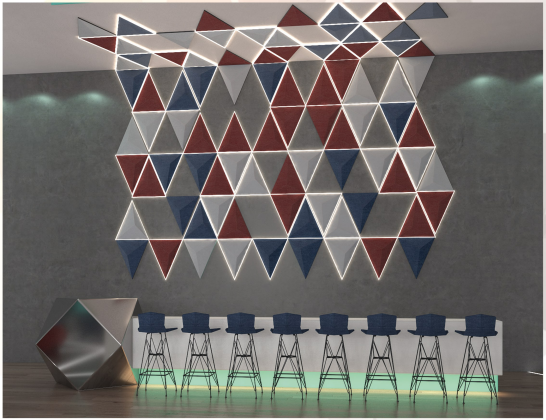

Veiw 5

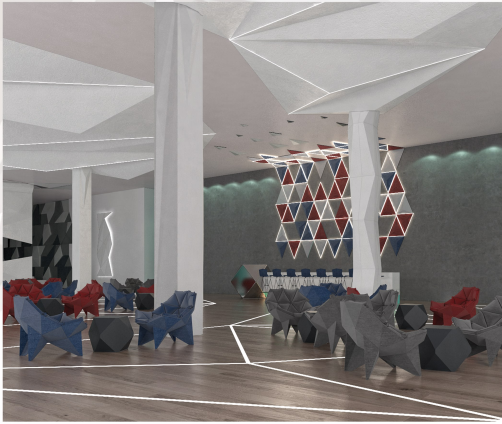

Veiw 7

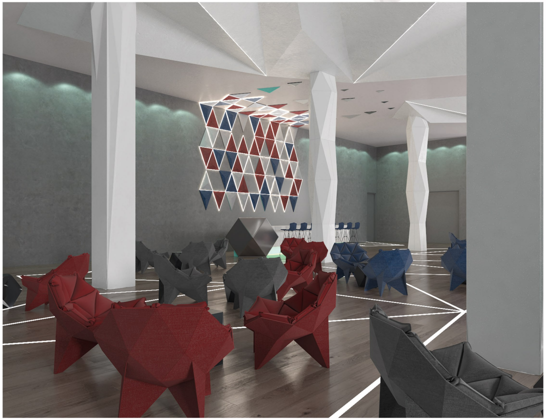

Veiw 6

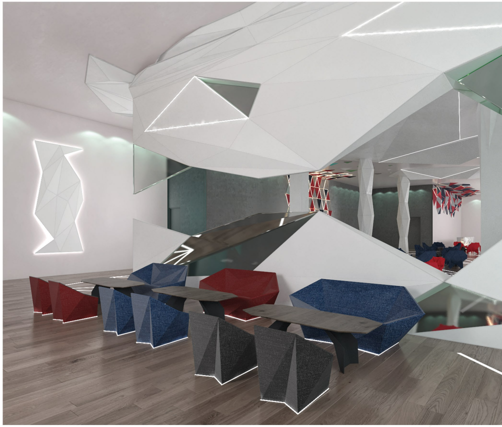

Veiw 8

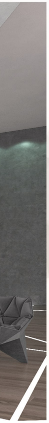

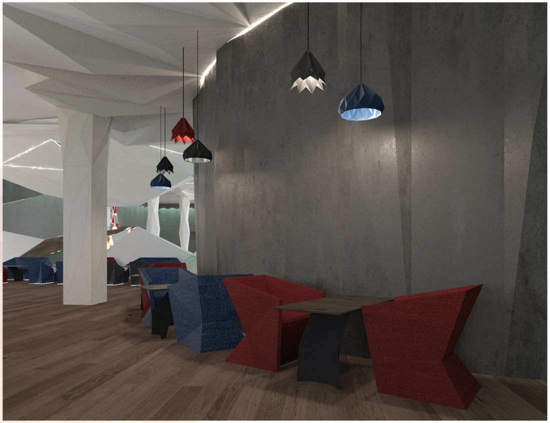

Veiw 9

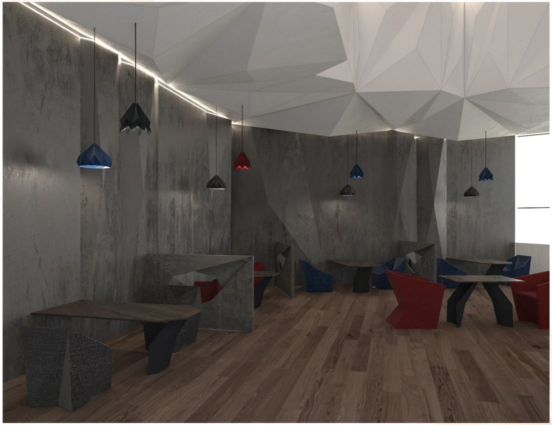

Veiw 10

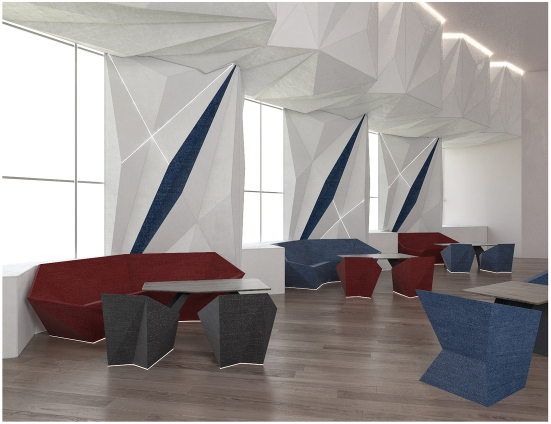

Veiw 11

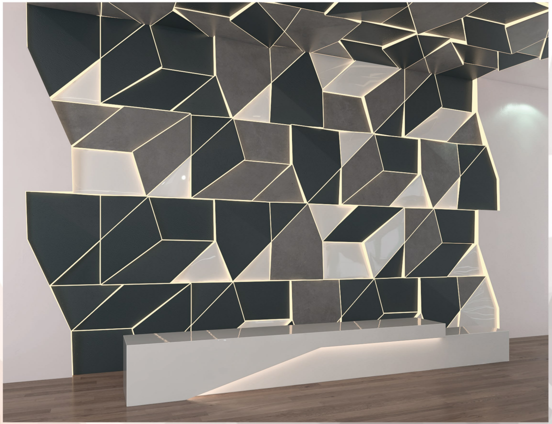

Veiw 12

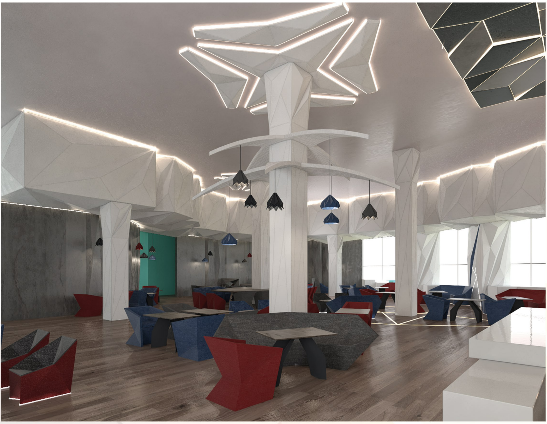

Veiw 13

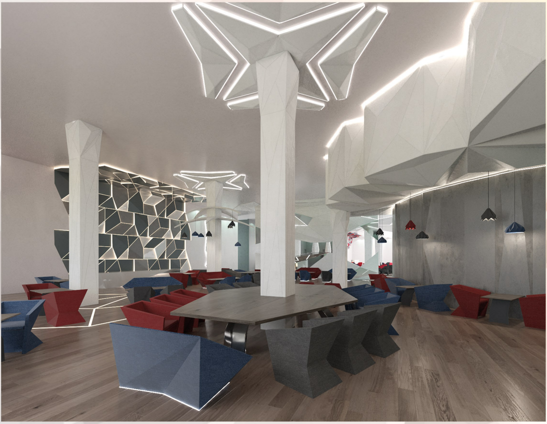

Veiw 14