



Salahaddin University
College of Engineering
Architecture Department



Project: **Primary School**

Designed By **Mustafa Ghadban**

Stage : 2nd –A year: 2019

Date of Submission :**19/may**

Designed Staff: Mrs.**Suzan**

Mr.**Ahmed**

Mrs.**Snur**

Model



Model



Title

SALAHADDIN UNIVERSITY
COLLEGE OF ENGINEERING
ARCHITECTURE DEPARTMENT

SCHOOL PROJECT

FINAL SUBMISSION

SUPERVISED BY
MRS. SUZAN
MR. AHMAD
MRS. SNUJR

BY: MUSTAFA
GHADIBAN

CONCEPT

The concept was taken from the purpose of primary school
Everyone in the school are working together so as to make the
students, so that they can complete the stair of life, without
any obstacles



Site Plan



Perspective



Ground floor plan

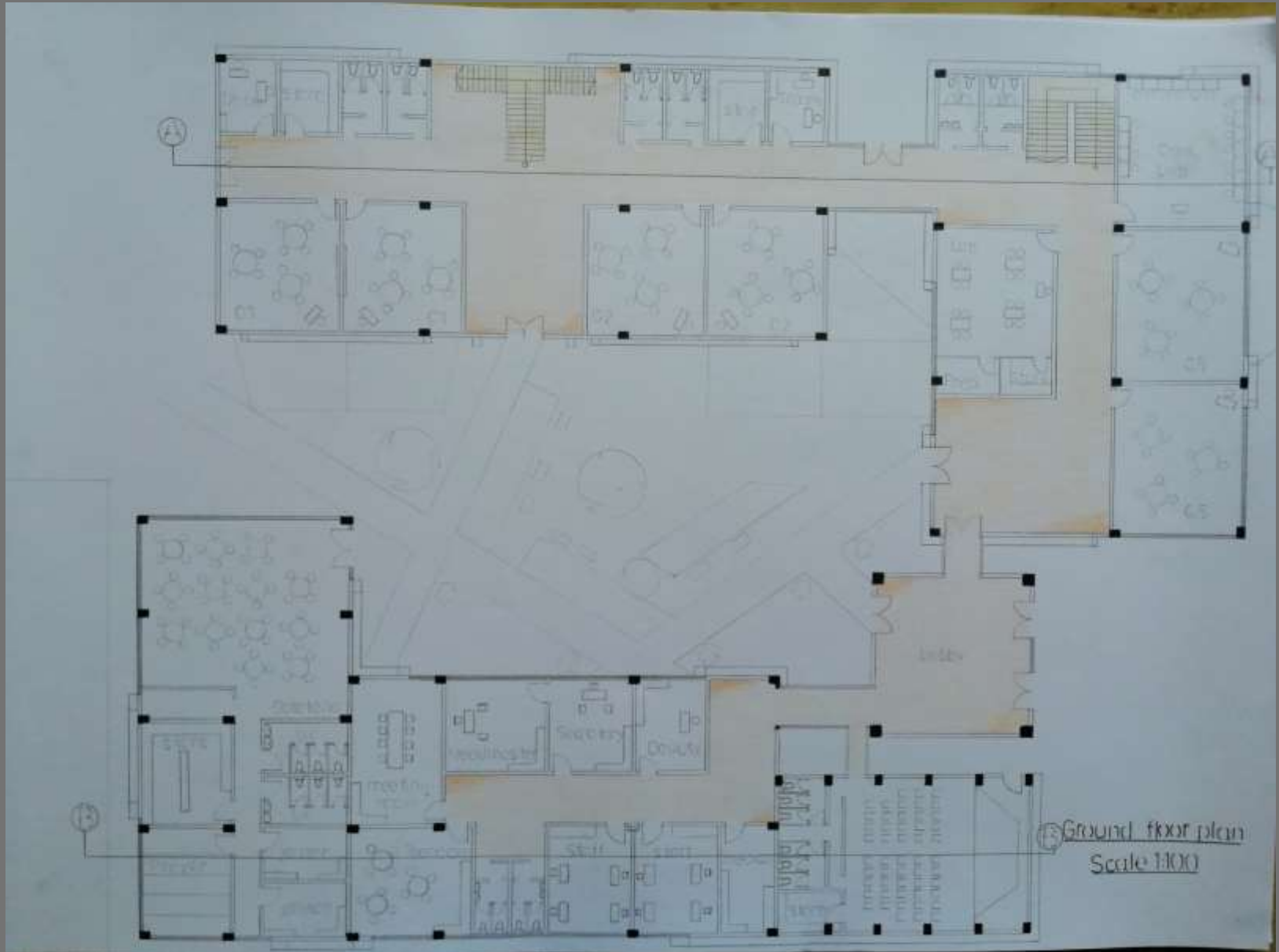

First floor plan

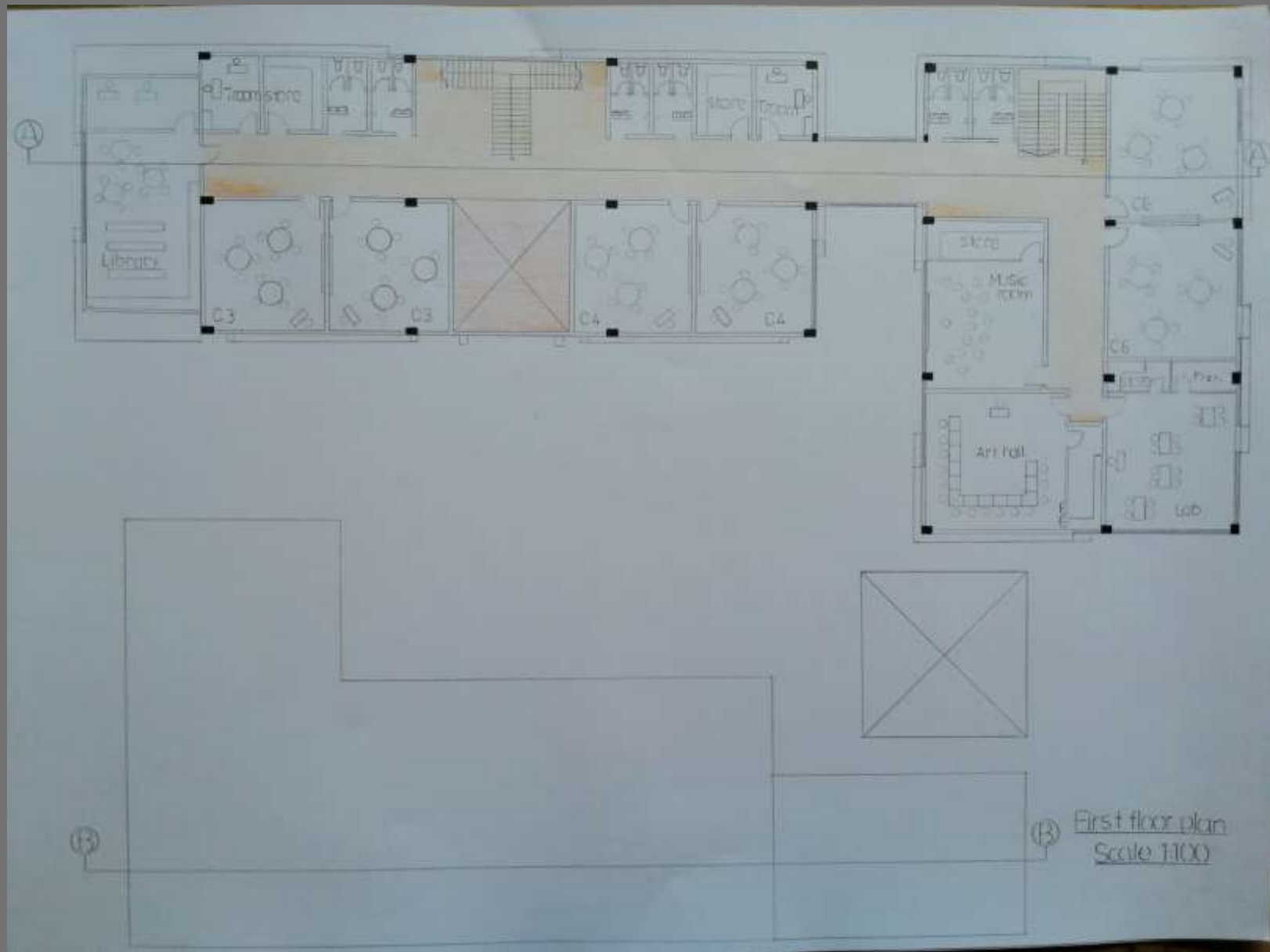

Elevation

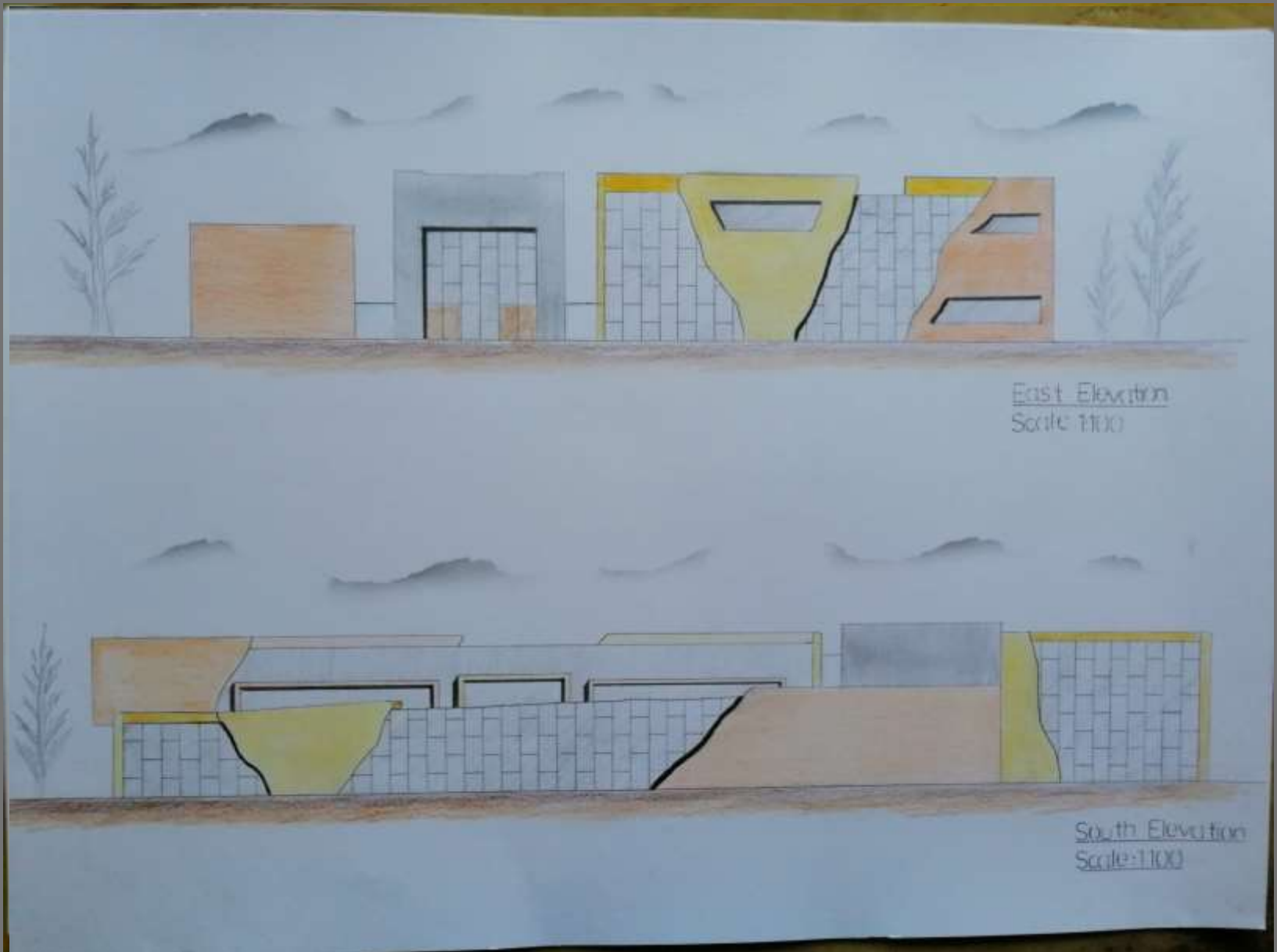

Section

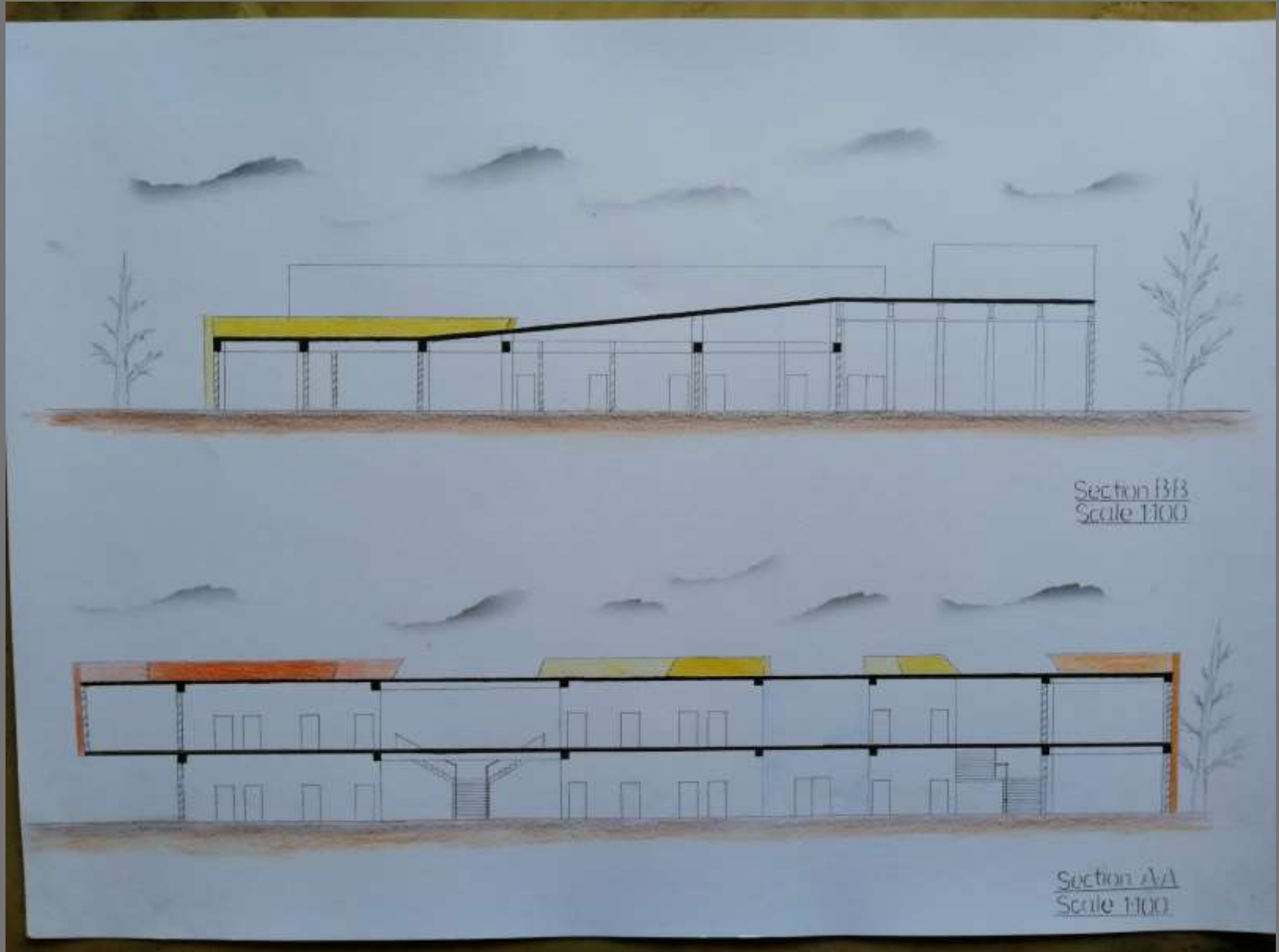

Model



Model

